

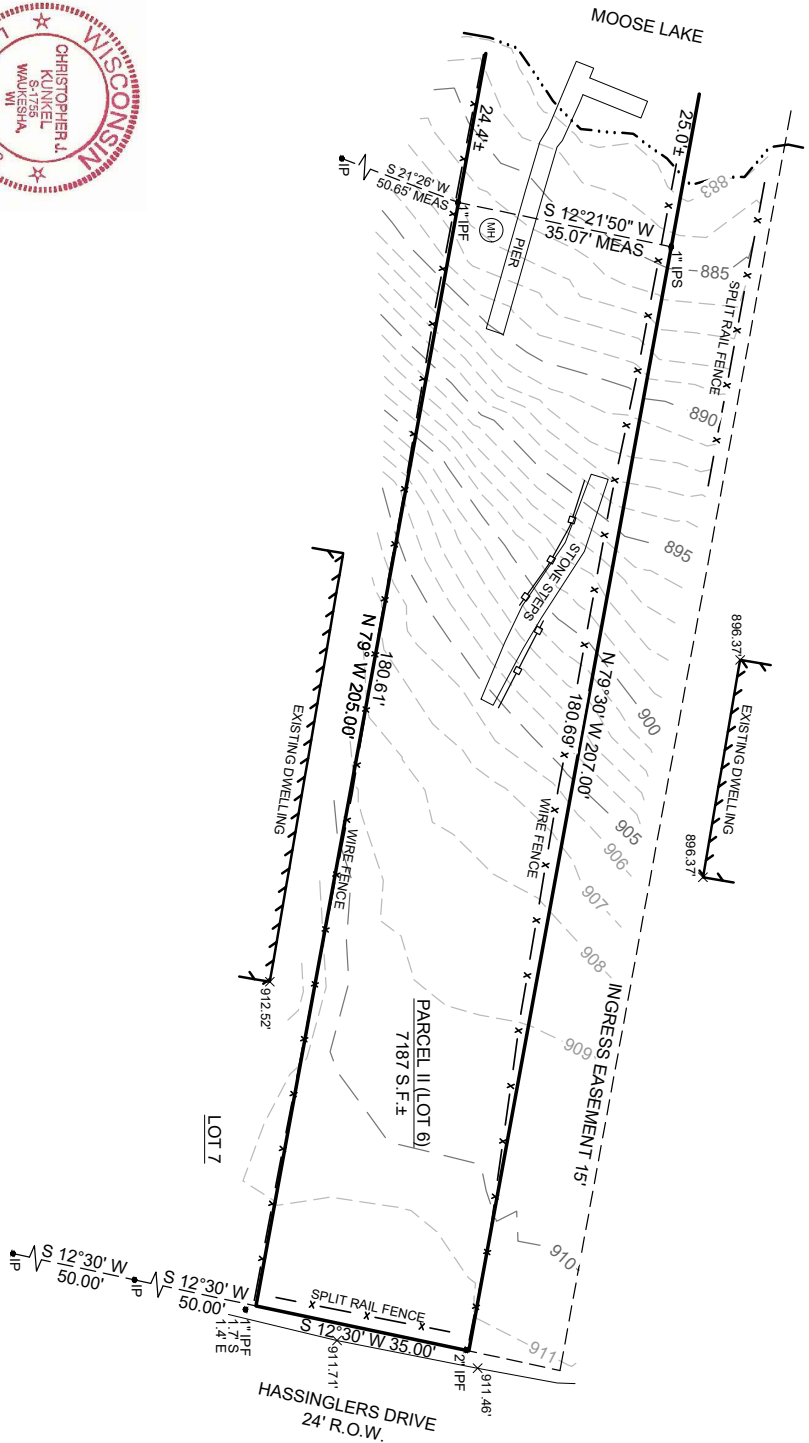

THIS IS AN ORIGINAL PRINT ONLY  
IF SEAL IS IMPRINTED IN RED

I HEREBY CERTIFY THAT I HAVE SURVEYED THE ABOVE DESCRIBED PROPERTY AND THE ABOVE MAP IS A TRUE REPRESENTATION THEREOF AND SHOW THE SIZE AND LOCATION OF THE PROPERTY, ITS EXTERIOR BOUNDARIES, THE LOCATION OF ALL VISIBLE STRUCTURES AND DIMENSIONS OF ALL PRINCIPAL BUILDINGS THEREON, BOUNDARY, FENCES, APPARENT EASEMENTS, ROADWAY AND VISIBLE ENCROACHMENTS, IF ANY. THIS SURVEY IS MADE FOR THE PRESENT OWNERS OF THE PROPERTY, AND ALSO THOSE WHO PURCHASE, MORTGAGE, OR GUARANTEE, THE TITLE THERE TO WITHIN ONE (1) YEAR FROM THE DATE HEREOF.

SIGNED  
CHRISTOPHER J. KUNKEL REGISTERED LAND SURVEYOR S-1755



**PROPERTY LINE**

**BUILDING**

**PAVEMENT/CONCRETE/EDGE OF GRASS**

**HAND RAIL**

**FENCE**

**EDGE OF SHORELINE**

**MAJOR CONTOUR, (5' INTERVAL)**

**MINOR CONTOUR, (1' INTERVAL)**

**1" IRON PIPE FOUND, UNLESS NOTED**

**1"X18" IRON PIPE SET, 1.87 LB/LIN. FT.**

**MANHOLE GENERIC**

**LEGAL DESCRIPTION:**  
PARCEL II, BEING THE SOUTH 36 FEET MORE OR LESS OF THE SOUTH 1/4 OF LOT 6 OF HASSINGERS PLAT #2, ON MOOSE LAKE AS RECORDED IN THE OFFICE OF THE REGISTER OF DEEDS OF WAUKESHA COUNTY, WISCONSIN, IN THE NW 1/4 SECTION 29 AND EAST 1/2 SECTION SECTION 30, TOWN 8 NORTH, RANGE 18 EAST, TOWN OF MERTON, WAUKESHA COUNTY, WISCONSIN.

**NOTES:**  
1. ELEVATIONS BASED ON SEW/PC MONUMENT CENTER OF EAST LINE OF SEC 30-08-18, EL: 923.29, NAV/D88(2012).

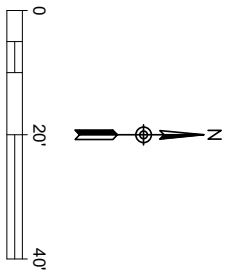

BEARINGS REFER TO  
HASSINGERS PLAT NO. 2

**PLAT OF SURVEY**  
PARCEL II, HASSINGERS DRIVE  
MERTON, WI

**Prepared for UBUILDIT/ELLENSON**

6871 S. Lowers Lane  
Franklin, WI 53132  
Phone: (414) 427-1200  
Fax: (414) 427-1259

Drawn By: TMB      Date: 10/08/24  
Reviewed By: JCK      Project: M0233072001

**Endpoint Solutions**

51