



1836394

CERTIFIED SURVEY MAP NO. 7054

PART OF THE SOUTHEAST 1/4 OF THE NORTHWEST 1/4 OF SECTION 20, TOWN 7 NORTH, RANGE 18 EAST, CITY OF DELAFIELD, WAUKESHA COUNTY, WISCONSIN.

BEARINGS ARE REFERENCED TO GRID NORTH OF THE WISCONSIN STATE PLANE COORDINATE SYSTEM, SOUTH ZONE.

LOT 2, C.S.M. NO. 6728

- FOUND CONC. MON. WITH BRASS CAP
- SET 1"X24" IRON PIPE WEIGHING NOT LESS THAN 113 LBS./LIN. FT.
- FOUND 1" IRON PIPE

RIGHT OF WAY WIDTH VARIES 794' I.S.H. VEHICULAR INGRESS AND EGRESS PROHIBITED

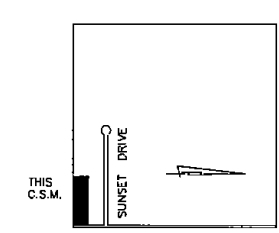
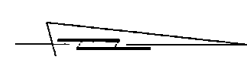
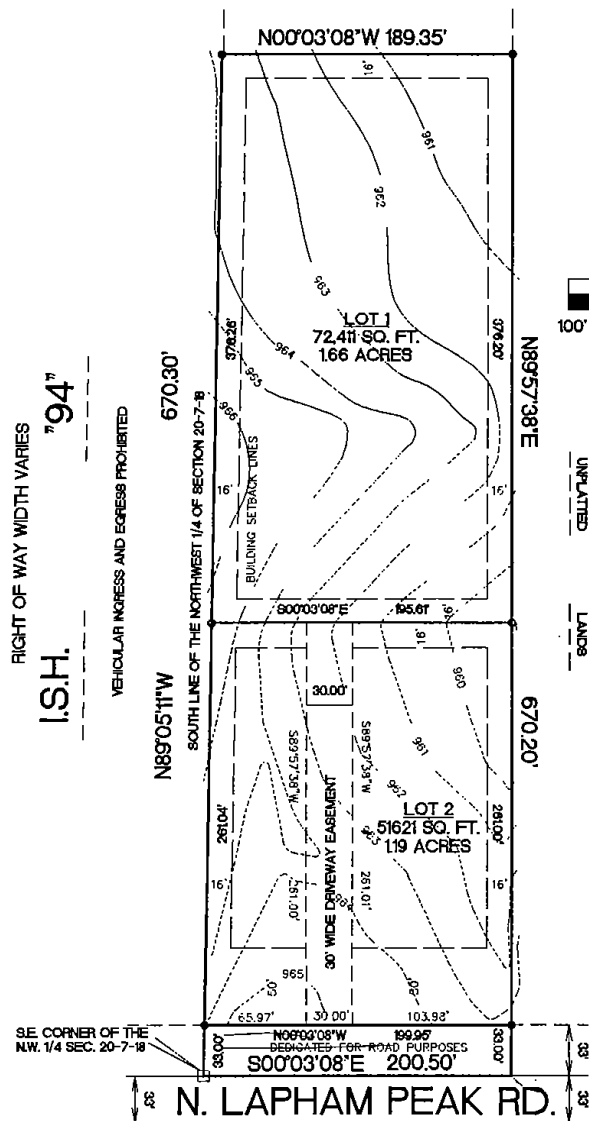

LOCATION MAP N.W. 1/4 SEC. 20-7-18 1\"/>

EAST LINE OF THE NORTHWEST 1/4 OF SECTION 20-7-18



NE CORNER OF THE N.W. 1/4 SEC. 20-7-18 SHEET 1 OF 3

SURVEYING ASSOCIATES, INC.
 2554 N. 100th STREET
 P.O. BOX 26596
 WAUKESHA, WI 53226
 (414) 257-2212

THIS INSTRUMENT DRAFTED BY: Terrance E. Pisarek

REV. 4/22/93
 REV. 4/5/93
 REV. 3/29/93
 JOB NO: 24744

Frederick W. Shibilski
 FREDERICK W. SHIBILSKI S1154

216

CERTIFIED SURVEY MAP NO. 7054

PART OF THE SOUTHEAST 1/4 OF THE NORTHWEST 1/4 OF SECTION 20, TOWN 7 NORTH, RANGE 18 EAST, CITY OF DELAFIELD, WAUKESHA COUNTY, WISCONSIN.

**SURVEYORS CERTIFICATE
STATE OF WISCONSIN
MILWAUKEE COUNTY)SS**

I, Frederick W. Shibilski, a registered land surveyor do hereby certify:

That I have surveyed, divided and mapped a part of the Southeast 1/4 of the Northwest 1/4 of Section 20, Town 7 North, Range 18 East, City of Delafield, Waukesha County, Wisconsin, being more particularly described as follows: Beginning at the Southeast corner of said 1/4 Section; thence North 89° 05' 11" West along the South line of said 1/4 Section 670.30 feet to the East line of Certified Survey Map No. 6726; thence North 00° 03' 08" West along said East line being parallel with the East line of said 1/4 Section, 189.35 feet; thence North 89° 57' 38" East, 670.20 feet to the East line of said 1/4 Section; thence South 00° 03' 08" East along said East line 200.00 feet to the place of beginning, excepting the East 33.00 feet dedicated for road purposes. Containing 2.85 acres of land.

That I have made such survey, land division and map by the direction of Fleetwood Development Corporation, owner of said land.

That this map is a correct representation of all exterior boundaries of land surveyed and the land division thereof made.

That I have fully complied with the provisions of Chapter 236.34 of the Wisconsin State Statutes and the regulations of the City of Delafield in surveying, dividing and mapping the same.

Dated this 15th day of December, 1992.



Frederick W. Shibilski
Frederick W. Shibilski S-1154

CORPORATE OWNERS CERTIFICATE:

Fleetwood Development Corporation, duly organized and existing under and by virtue of the laws of the State of Wisconsin as owner, does hereby certify that said corporation caused the land described on this map to be surveyed, divided, mapped and dedicated as represented on this map in accordance with Chapter 236.34 of the Wisconsin State Statutes and the Regulations of the City of Delafield in surveying, dividing and mapping the same.

In the Presence of:

John H. McEary
Thomas W. Banta

Fleetwood Development Corp.
John Behrens
John Behrens, President
Ron Bongiovanni
Ron Bongiovanni, Vice President

CERTIFIED SURVEY MAP NO. 7054

PART OF THE SOUTHEAST 1/4 OF THE NORTHWEST 1/4 OF SECTION 20, TOWN 7 NORTH, RANGE 18 EAST, CITY OF DELAFIELD, WAUKESHA COUNTY, WISCONSIN.

CORPORATE OWNERS CERTIFICATE (CONT.)

STATE OF WISCONSIN)
COUNTY OF MILWAUKEE)SS

Personally came before me this 26 day of April, 1993, the above named John Behrens, President and Ron Bongiovanni, Vice President, of the above named Corporation, to me known to be the persons who executed the foregoing instrument and to me known to be such President and Vice President of said Corporation and acknowledged that they executed the foregoing instrument as such officers as the deed of said Corporation by its authority.

Alan S. Lakomy
Notary Public, State of Wisconsin
My Commission expires 7/21/96

PLAN COMMISSION APPROVAL

APPROVED by the Plan Commission, City of Delafield this 28 day of April, 1993.

[Signature]
James Behrend, Chairman
[Signature]
Lois Jensen, Secretary

COMMON COUNCIL APPROVAL

Approved by the Common Council, City of Delafield this 3 day of May, 1993.

[Signature]
James Behrend, Mayor
[Signature]
Lois Jensen, City Clerk

REGISTER'S OFFICE) SS 1836394
No. _____

RECEIVED FOR RECORD THE 12th DAY
May A. D., 1993 AT 3:55
O'CLOCK P.M. & RECORDED IN Vol. 59
OF CSM's ON pages 216-218
Michael J. Hasslinger
by Maureen M. Douglas Deputy

